

TOWN OF GIBBONS - ALBERTA

TITLE: Snow Removal / Ice Control for Roads and Sidewalks

AUTHORITY: Administration

EFFECTIVE DATE: September 14, 2011

POLICY NO: PW 29-11

APPROVAL: Council

SUPERSEDES: PW 20-01

POLICY STATEMENT:

Purpose: Council for the Town Gibbons deems it necessary to establish standards for removing snow and ice from Town roads, lanes and sidewalks.

Priorities:

Snow and ice removal from roads, lanes and sidewalks will be divided into three (3) event categories:

Category One	snowfall in amounts	0 – 5 Centimeters
Category Two	snowfall in amounts	6 – 30 Centimeters
Category Three	snowfall in amounts	in excess of 30 Centimeters

Category One

Will encompass the inspection of all intersections for slippery sections and will be sanded as required. Sidewalks will be swept in and round the Town office and ice control measure will be used as required.

Category Two

Plowing of roads and lanes shall occur in a priority order once the snow event ends:

Priority One: Highlighted in red on the attached map (plowing to commence within 24 hrs. after the snow stops.)

53rd Avenue from Hwy 28A to 51st Street
51st Street from 53rd Avenue to 37th Avenue then to Landing Trail School
50th Avenue from Hwy 28A to Hwy 28
51st Avenue from 51st Street to 47th Street
47th Street from 51st Avenue to 44th Avenue
44th Avenue from 51st Street to Maple Dr.
Lunnon Dr. from 44th Avenue to 51st Street
51st Avenue to 50th Avenue on 49th Street and 50th Street
49th Street from 50th Avenue to 45th Avenue
45th Avenue from 49th Street to 47th Street
Pump House Area
Lift Station
Access Road to Longriders Campground

Priority Two: Highlighted in green on the attached map (plowing to occur once priority one areas are completed)

52nd Street from 50th Avenue to 47th Avenue
Poplar Dr.
Landing Trail Dr. from 51st Street to 47th Street
41st Avenue from 51st Street to 53rd Street
53rd Street from 41st Avenue to 37th Avenue
Lane behind 41st Avenue
51st Street from 53rd Avenue to 55th Avenue
50th Street from 55th Avenue to 54th Avenue
54th Avenue from 50th Street to 51st Street

Priority Three: (plowing to occur once priority one & two areas are completed)

All other roads.

In this priority classification the following streets must be signed before snow removal can occur which will result in an additional 24 hr delay before snow remove can occur.

These roads are highlighted in blue on the attached map

41st Avenue from 51st Street to 33rd Street
43rd Avenue from Poplar Dr. to Birch Dr.
Birch Dr.
50th Street from Birch Dr. to Poplar Dr.
Mini Lift Station
All Cul-de-sacs

Plowing standards for all roads and lanes:

The Town shall (where practical) plow all roads and lanes as close to the asphalt (1/2 inch or less).
Snow will be windrowed to the side of the road way.

Sidewalks that the Town shall be responsible for clearing are:

51st Street from 53rd Avenue to 51st Avenue
51st Avenue (north side) from 51st Street to 49th Street
50th Street from 51st Avenue to 50th Avenue (east side) from Legion to 50th Avenue, Community Hall to 50th Avenue
49th Street (west side) from 51st Ave to 49th Avenue
49th Street (east side) from 49th Avenue to 45th Avenue
45th Avenue (north side) from 49th Street to 47th Street
48th Avenue (south side) from 49th Street to 47th Street
Fire Hall Pad
Main Street both sides from 51st Street to Hwy 28A, 51st Street to 52nd Street (south side)
47th Street (east side) from 50th Avenue to 48th Avenue
Poplar Dr. (park side of road) from lane to lane
51st Street (West Side) from easement by address #3942 to 37th Avenue then South on 37th Avenue to
Landing trail School
Cemetery
52nd Street (west side) from 50th Avenue to 49th Avenue

Snow removal Standards shall adhere to standards set out in Bylaw PI 1/11 and amendments.

Privately Owned Property:

Town Staff shall not remove snow from privately owned property unless requested to do so by Emergency Services Staff.
The Superintendent of Public Work may issue an invoice to the requesting agency at his/her discretion.

PURPOSE:

DEFINITIONS:

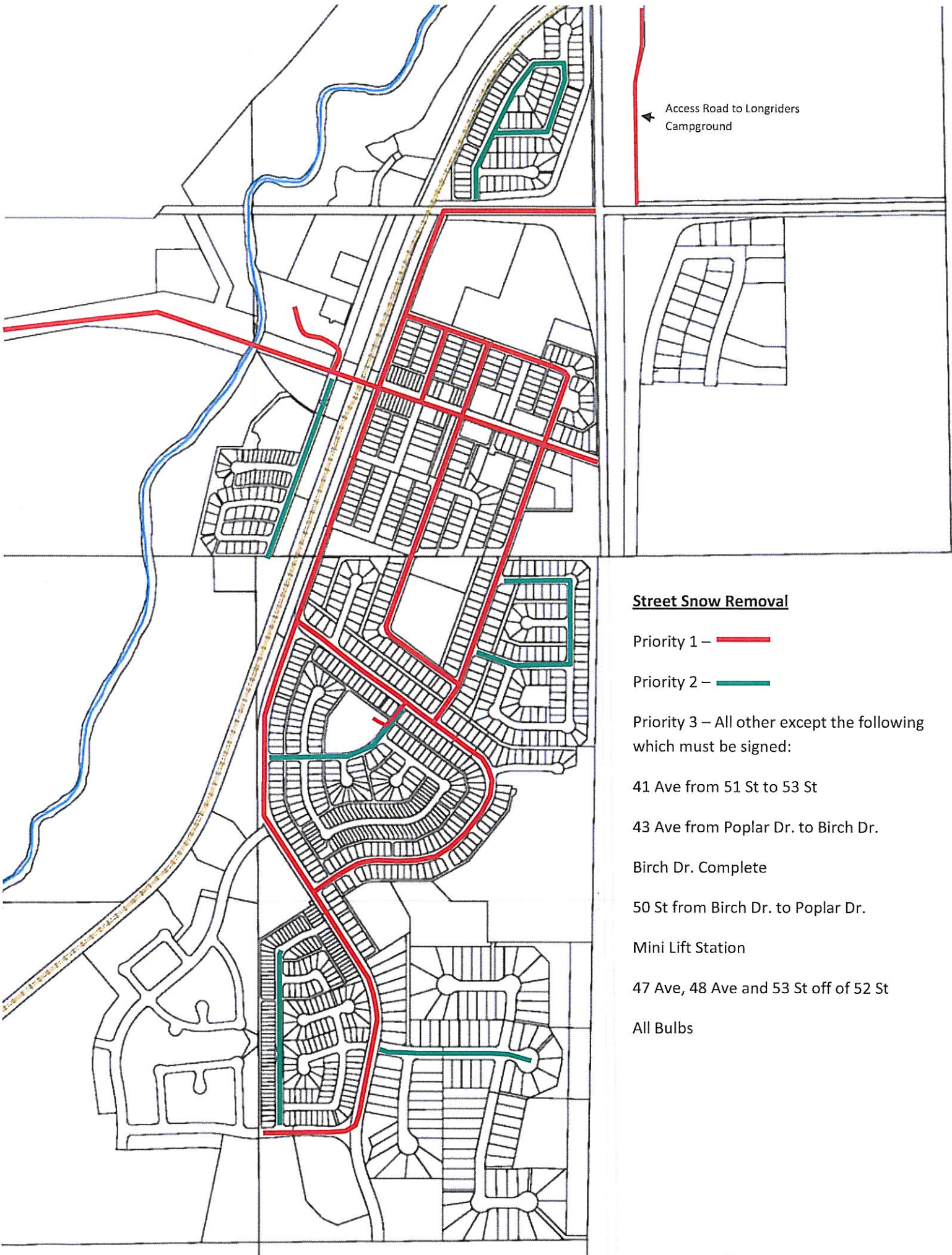

← Access Road to Longriders
Campground

Street Snow Removal

Priority 1 – —

Priority 2 – —

Priority 3 – All other except the following
which must be signed:

41 Ave from 51 St to 53 St

43 Ave from Poplar Dr. to Birch Dr.

Birch Dr. Complete

50 St from Birch Dr. to Poplar Dr.

Mini Lift Station

47 Ave, 48 Ave and 53 St off of 52 St

All Bulbs

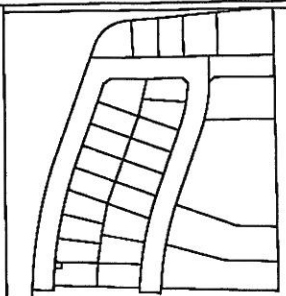
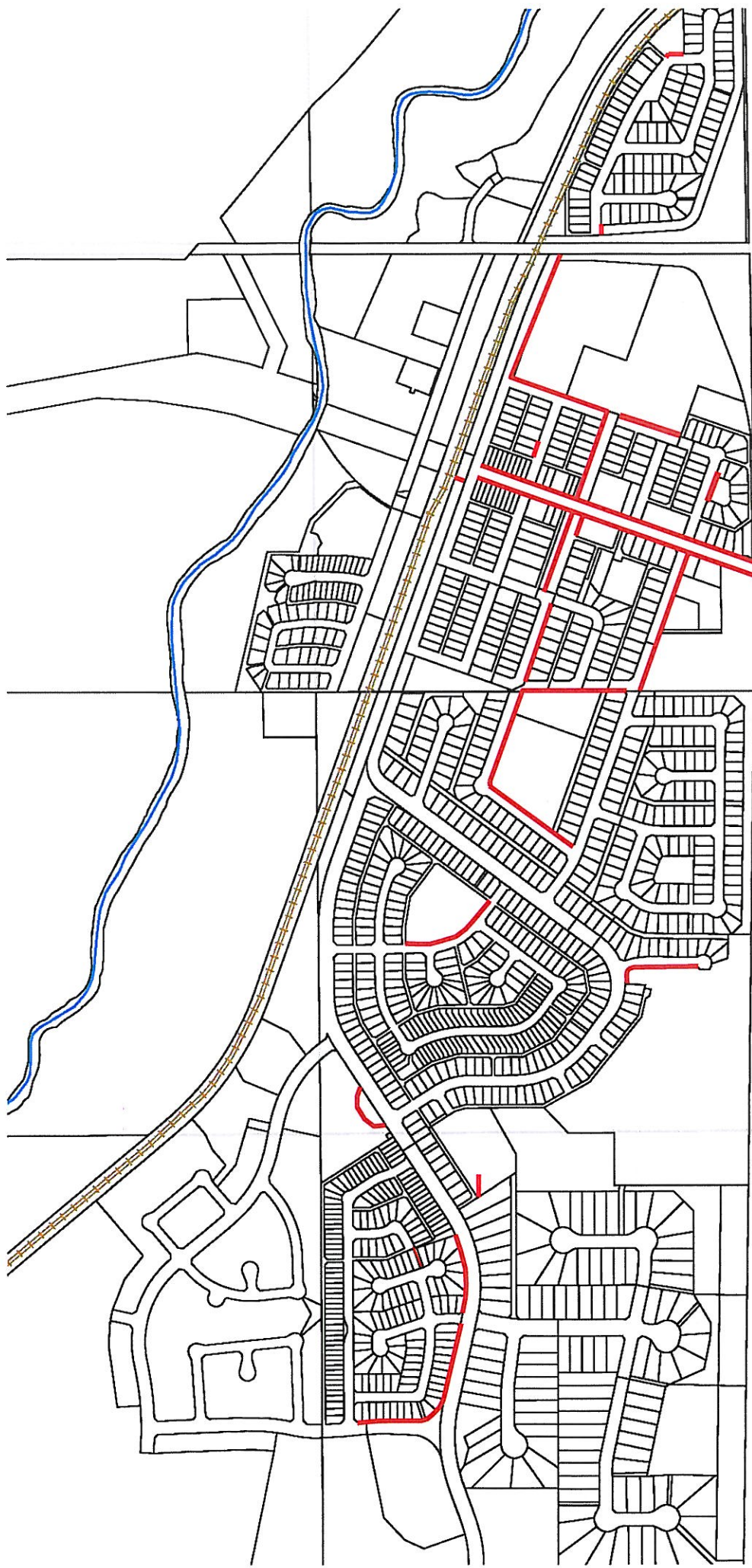

Sidewalk Snow Removal

